

Mona Lisa isn't all that pretty: She loses points for her 'manly' face AND double chin, according to the ancient Greeks' 'Golden Ratio' of beauty

- **Mona Lisa is only third on the list of the most beautiful women in art**
- **This is according to the Golden Ratio- the Greeks' measure of physical perfection**
- **Guide marks her down for her wide 'manly' face and poor shaping of her eyes**
- **She also has a slight double chin and small gap between her lips and nose**

Mona Lisa may not be as pretty as many art lovers like to think, according to research pioneered by the ancient Greeks.

Her enigmatic smile may have bewitched critics and fans alike since 1517 but she is only third on the list of the most beautiful women in art.

The woman in Leonardo da Vinci's masterpiece was found to be only 86.6 per cent accurate to the Golden Ratio - the Greeks' interpretation of physical perfection.

The guide marks her down for her wide 'manly' face, poor shaping of her eyes, slight double chin, and the small gap between her lips and nose.

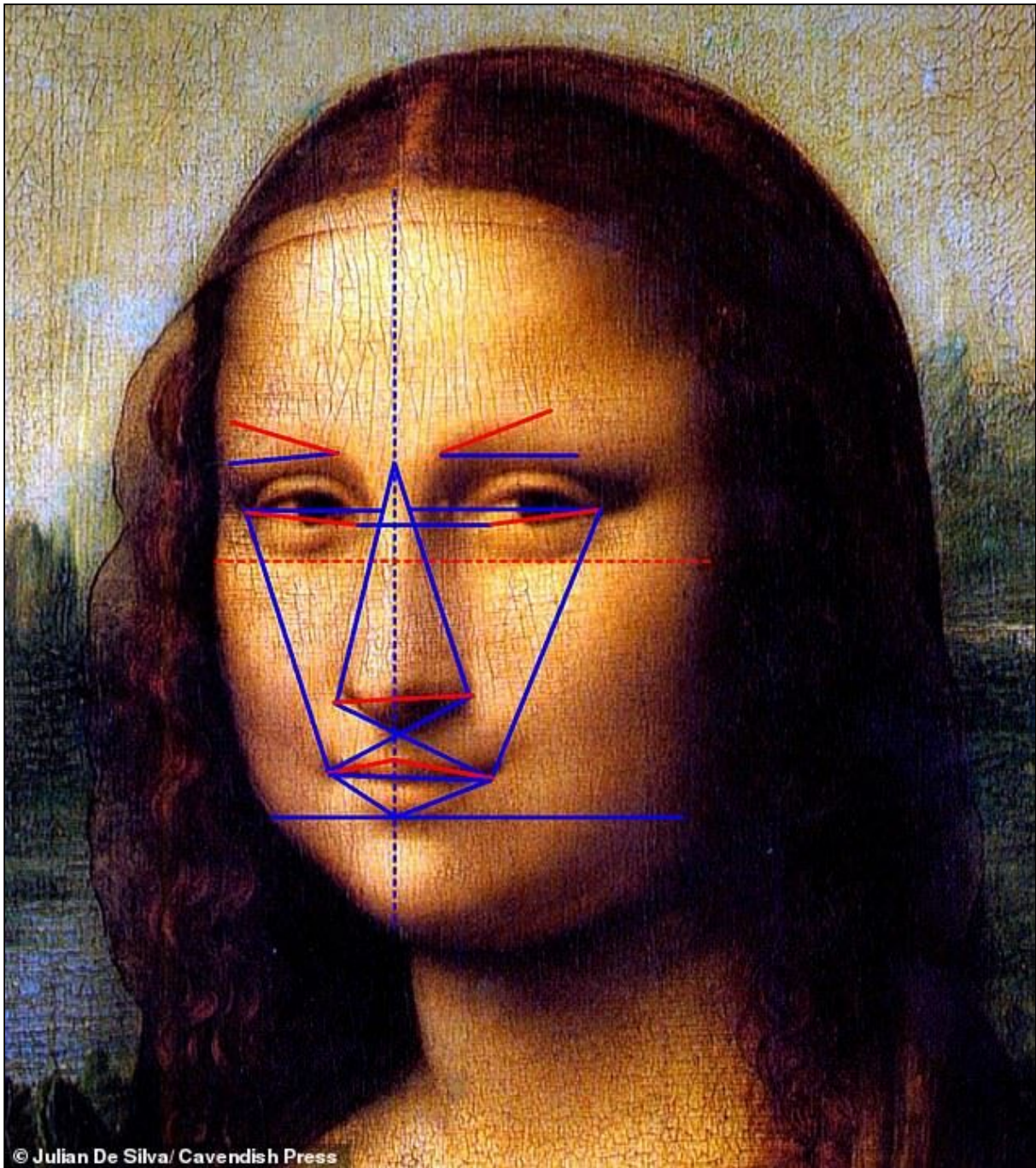

- The woman in Leonardo da Vinci's masterpiece was found to be only 86.6 per cent accurate to the Golden Ratio - the Greeks' interpretation of physical perfection

What is the golden ratio?

The golden ratio was a mathematical equation devised by the Greeks in an attempt to measure beauty.

While the ratio can be applied to anything, and was used by Leonardo Da Vinci for the perfect human male body in his famous work the Vitruvian Man, it is also applied to the human face.

The premise behind this is that the closer the ratios of a face, body or room are to the number 1.62, the more beautiful it becomes.

Though it can seem complex these can be fairly simple equations to try on yourself.

For example, the simplest measurement is the length of your face divided by the width of your face.

Width of lips divided by length and length of nose divided by width are other calculations you can try.

Twentieth-century artists and architects, including Le Corbusier and Dalí, have used the golden ratio. The golden ratio also appears in some patterns in nature, including the spiral arrangement of leaves and other plant parts.

The Mona Lisa is the world's most valuable work of art worth £600 million (\$775m) and on permanent display at The Louvre in Paris.

The painting was beaten to first place in the beauty stakes by other well-known female portraits such as Warhol's Marilyn Monroe (89.1 per cent) and The Birth Of Venus by Sandro Botticelli (89 per cent).

The masterpieces were tested with the latest facial mapping techniques by cosmetic surgeon Dr Julian De Silva, who uses the technology in his work.

Dr De Silva, who runs the Centre For Advanced Facial Cosmetic & Plastic Surgery in Harley Street, London, said: 'This new research confirms what many people have

thought for centuries - the Mona Lisa is a beautiful painting but she falls short of what the Greeks viewed as physical perfection.

'She misses out on perfection for a number of reasons - her wide 'manly' face, poor shaping of her eyes, slight double chin, and the small gap between her lips and nose.

'The Mona Lisa is the most famous painting in the world by a considerable distance and there is no doubt it changed the whole face of modern art.

'But while we may all love her enigmatic smile and admire the brilliance of da Vinci's brushstrokes, other works of art come far closer to matching what the Greeks considered physical perfection'.

The golden ratio was a mathematical equation devised by the Greeks in an attempt to measure beauty.

While the ratio can be applied to anything, and was used by Leonardo Da Vinci for the perfect human male body in his famous work the Vitruvian Man, it is also applied to the human face.

The premise behind this is that the closer the ratios of a face, body or room are to the number 1.62, the more beautiful it becomes.

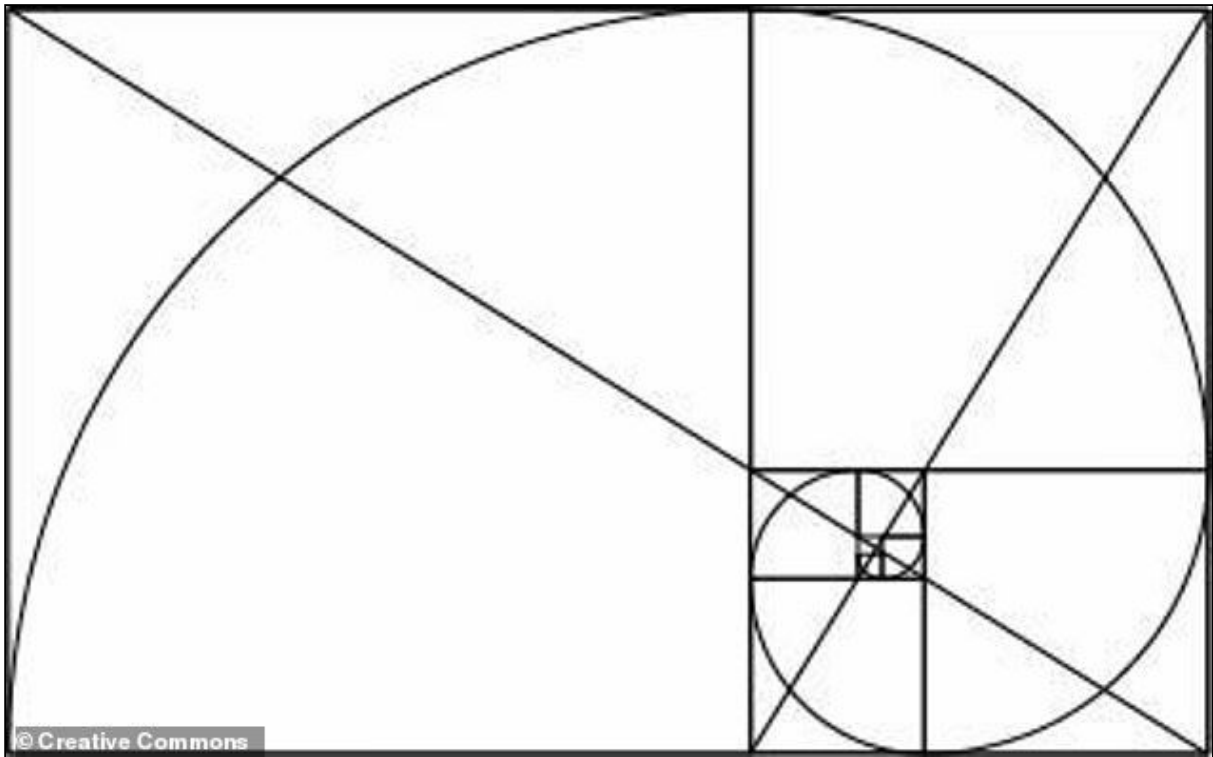

-

The golden ratio (pictured) was a mathematical equation devised by the Greeks in an attempt to measure beauty. The premise behind this is that the closer the ratios of a face, body or room are to the number 1.62, the more beautiful it becomes

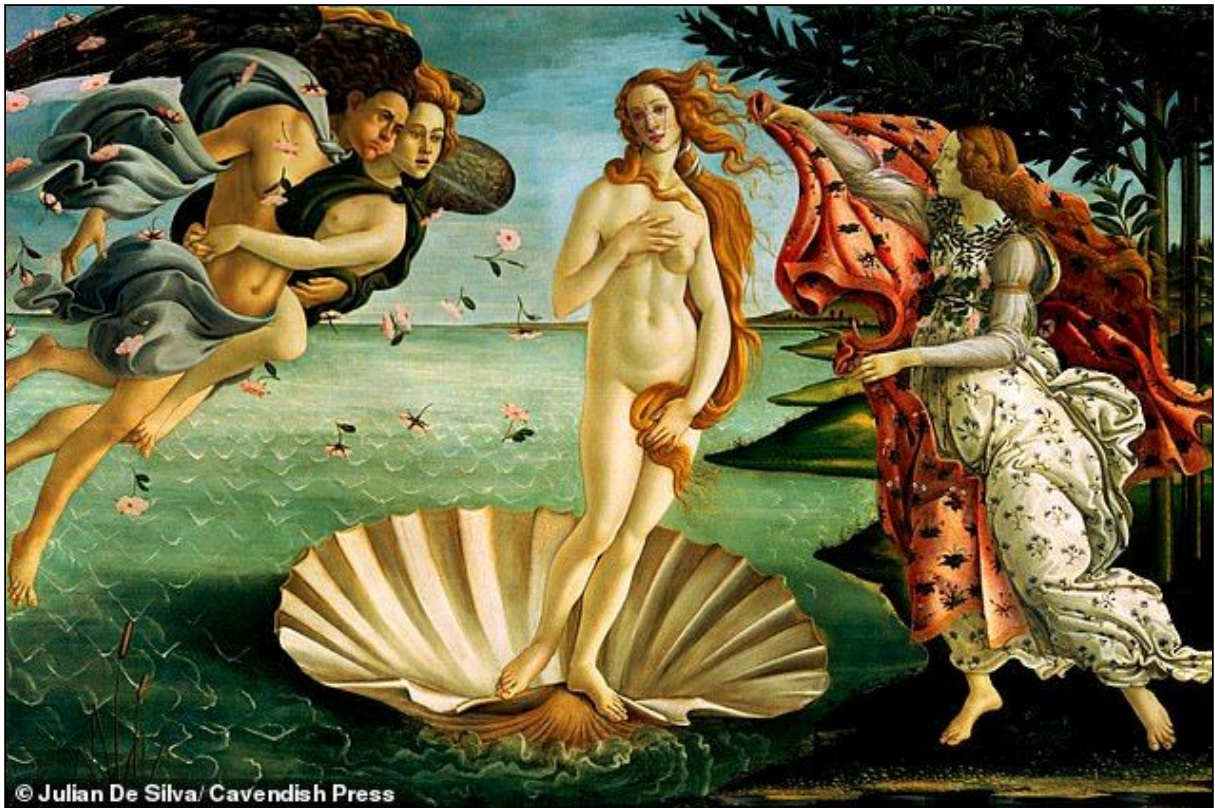

- The Birth Of Venus by Sandro Botticelli in the 1480s came second on 89 per cent - scoring highly for her chin, face shape and forehead
-



- Pictured is a close-up of The Birth of Venus by Sandro Botticelli with a close-up graphic of Beauty of Phi research. Dr De Silva said she had the lowest scores for her eyebrows and chin



- Fifth place went to the reclining woman in the 1863 work *Olympia* by Edouard Manet with 85.4 per cent. She scored well for her lips and brow area

'Venus has been beguiling art lovers since she was painted by the Italian master Sandro Botticelli way back in 1480.

'She scores highly for her chin, face shape and forehead and is let down by her eye position and a poor brow area', he said.



- **The golden ratio also appears in some patterns in nature, including the spiral arrangement of leaves and other plant parts**
-



-

Pictured is a shell with the golden ratio. The golden ratio was a mathematical equation devised by the Greeks in an attempt to measure beauty



© Julian De Silva/ Cavendish Press

•

The Mona Lisa was beaten to first place in the beauty stakes by other well-known female portraits such as Warhol's Marilyn Monroe (89.1 per cent) (pictured)

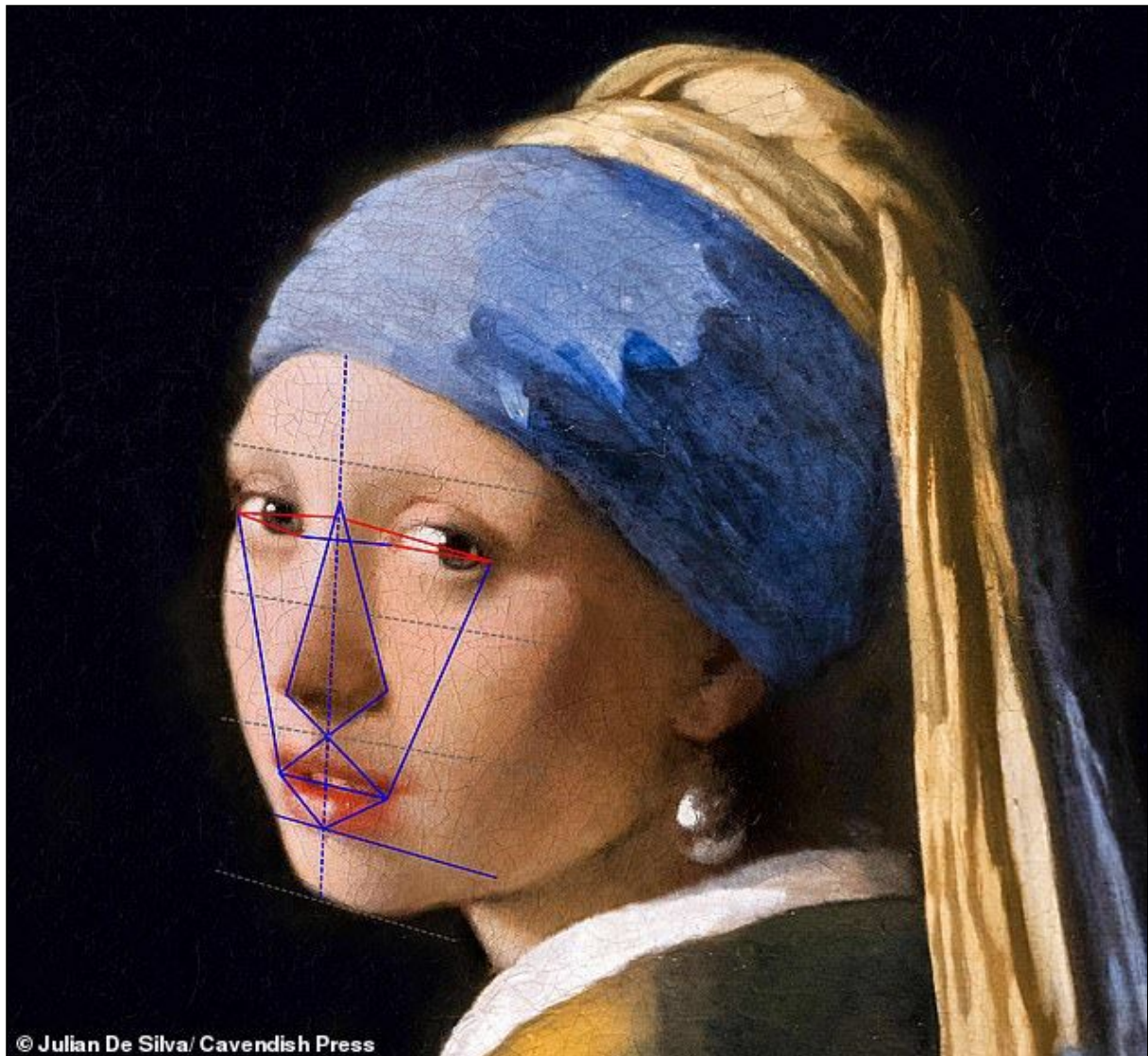

●
In fourth place was the 1665 Girl With A Pearl Earring by Dutch master Johannes Vermeer with 86.3 per cent - scoring well for her eyebrows and the shape of her nose and face

In fourth place was the 1665 Girl With A Pearl Earring by Dutch master Johannes Vermeer with 86.3 per cent - scoring well for her eyebrows and the shape of her nose and face.

'She is beautiful girl who scores highly for her eyebrows, nose and face shape but does less well for eye position and her brow area', said Dr De Silva.

Fifth place went to the reclining woman in the 1863 work Olympia by Edouard Manet with 85.4 per cent. She scored well for her lips and brow area.

'Manet's famous nude of a woman being bought flowers by her servant is one of the famous works of art on display in Paris.

'She scores well for her lips and brow area but does less well for her forehead and face shape.'

According to the research the most beautiful female celebrity is Johnny Depp's former wife Amber Heard who was found to be 91.8 per cent accurate to the Greek Golden Ratio of Beauty.

The most handsome male celebrity was George Clooney with his rating of 91.9 per cent.

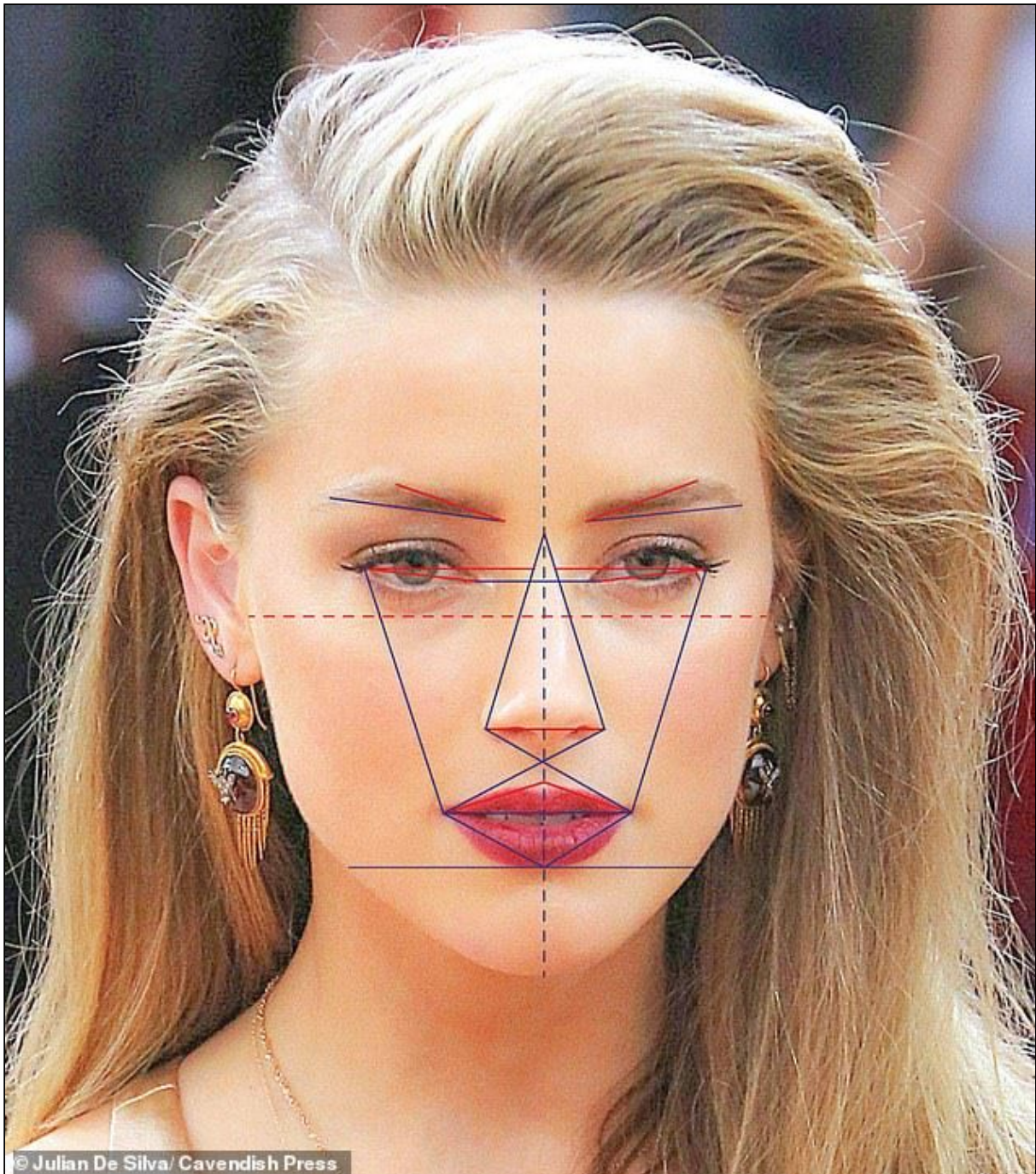

© Julian De Silva/ Cavendish Press

- According to the research the most beautiful female celebrity is Johnny Depp's former wife Amber Heard who was found to be 91.8 per cent accurate to the Greek Golden Ratio of Beauty
-

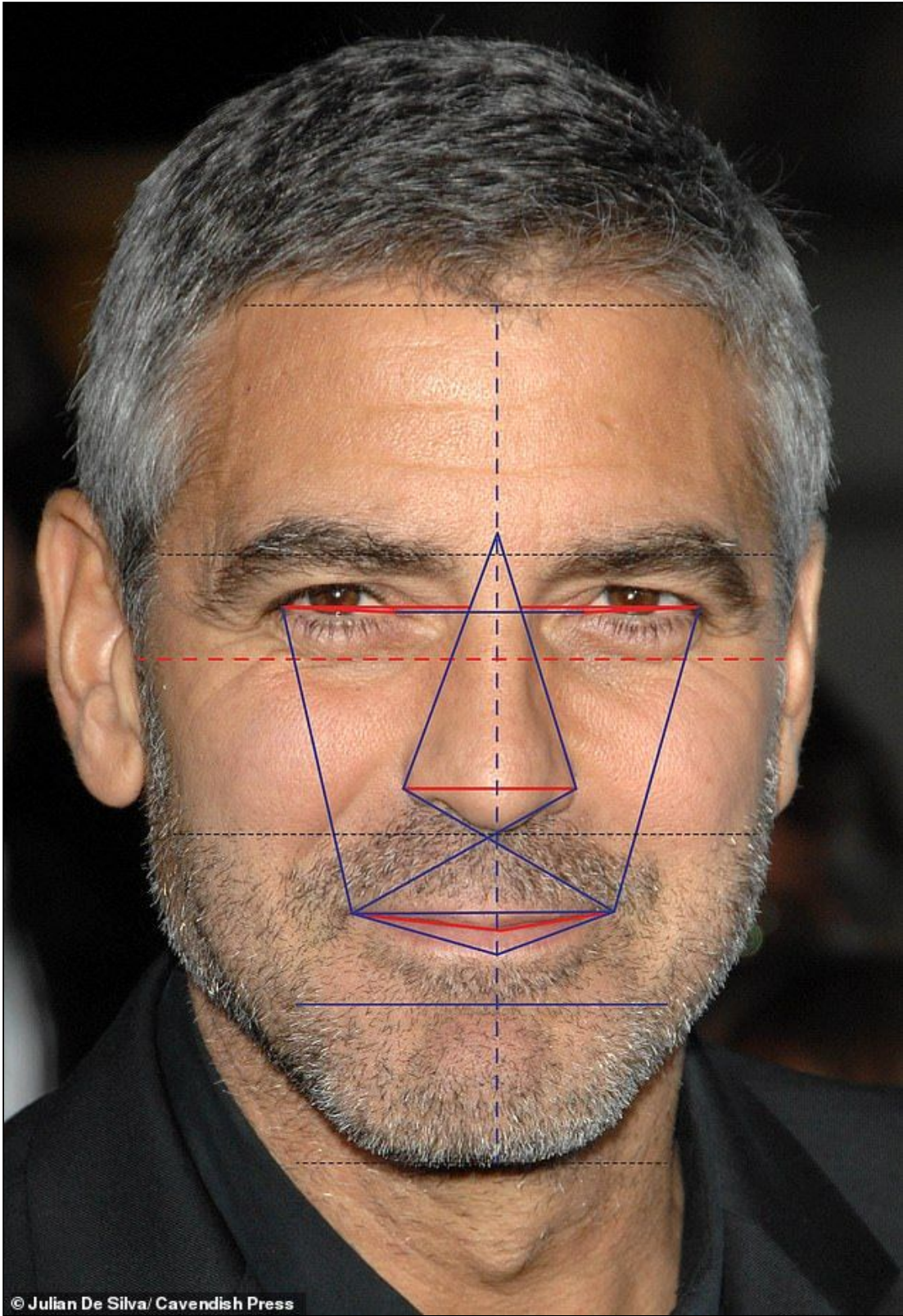

•

The most handsome male celebrity was George Clooney with his rating of 91.9 per cent

WHO WAS LEONARDO DA VINCI?



Da Vinci's most recognisable works include the Mona Lisa (pictured), the Last Supper and Vitruvian Man

Leonardo di ser Piero da Vinci, more commonly Leonardo da Vinci or simply Leonardo, is one of the greatest individuals o the last millenium.

The poly math was a driving force behind the Renaissance and dabbled in invention, painting, sculpting, architecture, science, music, mathematics, engineering, literature, anatomy, geology, astronomy, botany, writing, history, and cartography.

He has been attributed with the development of the parachute, helicopter and tank.

He was born in what is modern-day Italy in 1452 and died at the age of 67 in France.

After being born out of wedlock the visionary he worked in Milan, Rome, Bologna and Venice.

His most recognisable works include the Mona Lisa, the Last Supper, Vitruvian Man.

Another piece of artwork, dubbed the Salvator Mund, sold for a world record \$450.3 million (£343 million) at a Christie's auction in New York in 2017.

